

SAMPLE SITE PLAN

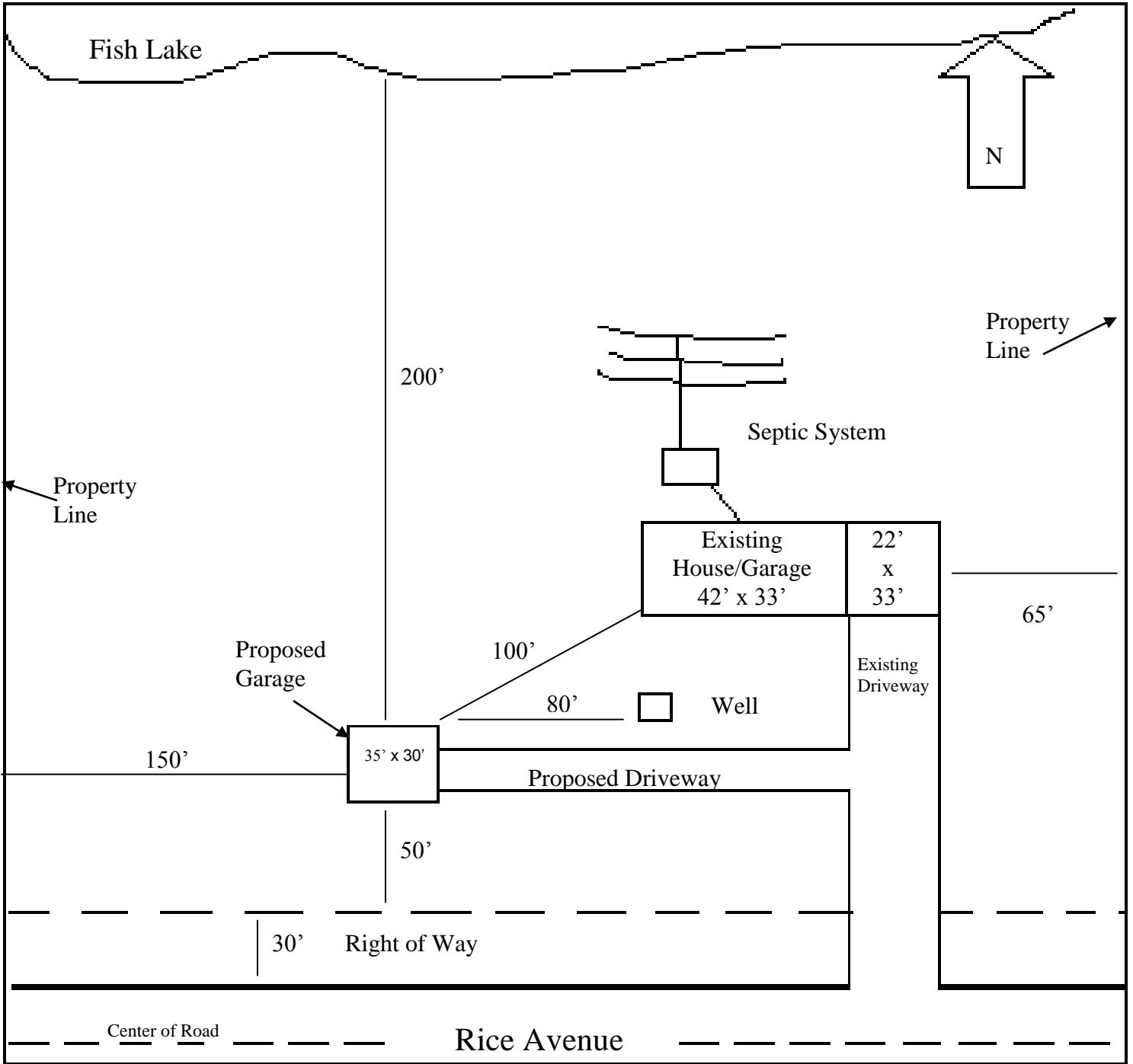

Required Information as per Section 505.16 of the Rice County Zoning Ordinance – Can be submitted on separate sheet

SITE PLAN

- Property Lines
- North Arrow

- Scale of Drawing: 1 square = ___ feet



Required Information as per Section 505.16 of the Rice County Zoning Ordinance – Can be submitted on separate sheet

Check box when complete:

- Soils information
- Lakes, streams and wetlands
- Existing land uses onsite and neighboring properties
- Areas subject to flooding
- Existing and proposed structures, building footprints and setbacks
- Traffic generation
- Landscape plan including existing vegetation
- Roads labeled, access to lot/driveway
- Sewage treatment plans
- Storm water and Erosion Control plans
- Working and abandoned wells