

# COUNTY DITCH NO. 20 REDETERMINATION OF BENEFITS & DAMAGES RICE COUNTY, MINNESOTA

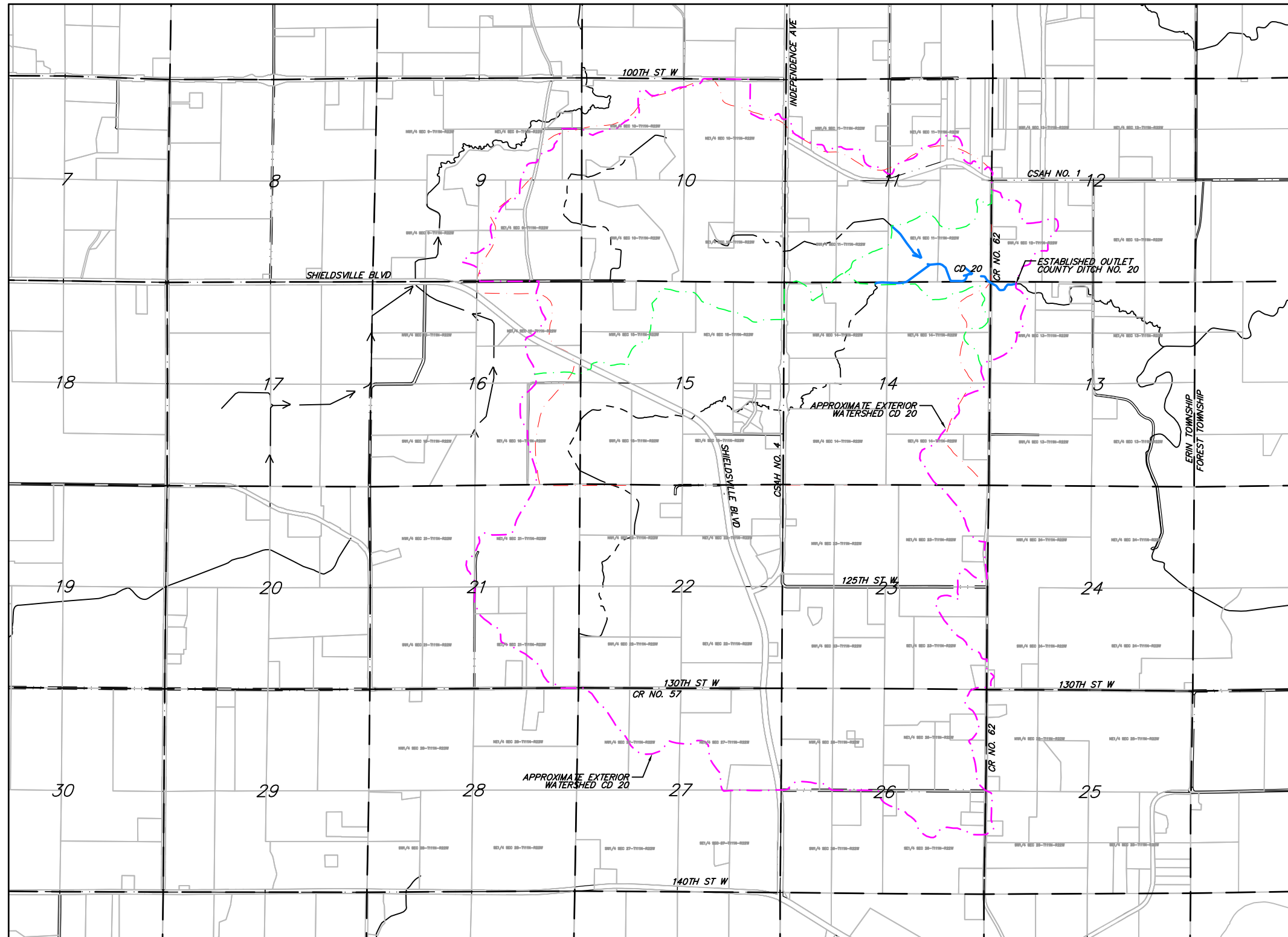

**INDEX TO SHEETS**

SHEET	SUBJECT
1	TITLE SHEET
2-3	WATERSHED MAP

**LEGEND**

APPROXIMATE EXTERIOR WATERSHED	--- (dashed magenta)
APPROXIMATE INTERIOR WATERSHED	--- (dashed green)
LEGAL OPEN DITCH (Project)	--- (solid blue)
LEGAL OPEN DITCH (Not Project)	--- (dashed blue)
LEGAL WATERWAY (Project)	--- (solid green)
PRIVATE OPEN DITCH	--- (dashed red)
LEGAL TILE DITCH (Project)	--- (solid black)
LEGAL TILE DITCH (Not Project)	--- (dashed black)
PRIVATE TILE	--- (dotted black)
NATURAL STREAM	--- (solid black)
GAS LINE	--- (solid green)
OVERHEAD ELECTRIC	--- (dashed black)
TELEPHONE	--- (dotted black)
FENCE LINE	x

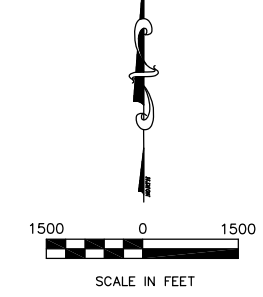

No responsibility is accepted for the locations of utilities shown hereon. Verification of actual locations should be requested prior to the commencement of construction or the taking of any other action relying on the actual locations.

Locations of all utilities shown are approximate.  
GOPHER STATE ONE-CALL: 1-800-252-1166

COPYRIGHT  
by JONES, HAUGH & SMITH INC

This drawing and format are protected by Copyright and all rights are reserved. The use of this drawing and format is strictly prohibited without the written consent and permission of Jones, Haugh & Smith Inc.

I hereby certify that this plan, specification, or report was prepared by me or under my direct supervision and that I am a duly Licensed Professional Engineer under the laws of the State of Minnesota.

*Steven J. Penkava*  
Steven J. Penkava  
Lic. No. 43895 Date: 4-16-12

REV.	BY	DATE

**JONES, HAUGH & SMITH INC**  
CONSULTING ENGINEERS & LAND SURVEYORS  
PH. 507-373-4876  
515 SOUTH WASHINGTON AVENUE  
ALBERT LEA, MINNESOTA 56007

DESIGNED: SJP
DRAWN: SJP
CHECKED: SJP
DATE: 1-28-11
FILE NO: 10-379.DWG

**EXHIBIT A**

**RICE COUNTY, MN**  
**COUNTY DITCH NO. 20**  
**REDETERMINATION OF BENEFITS & DAMAGES**  
**TITLE SHEET**

SHEET	1	OF	3
-------	---	----	---

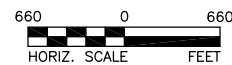
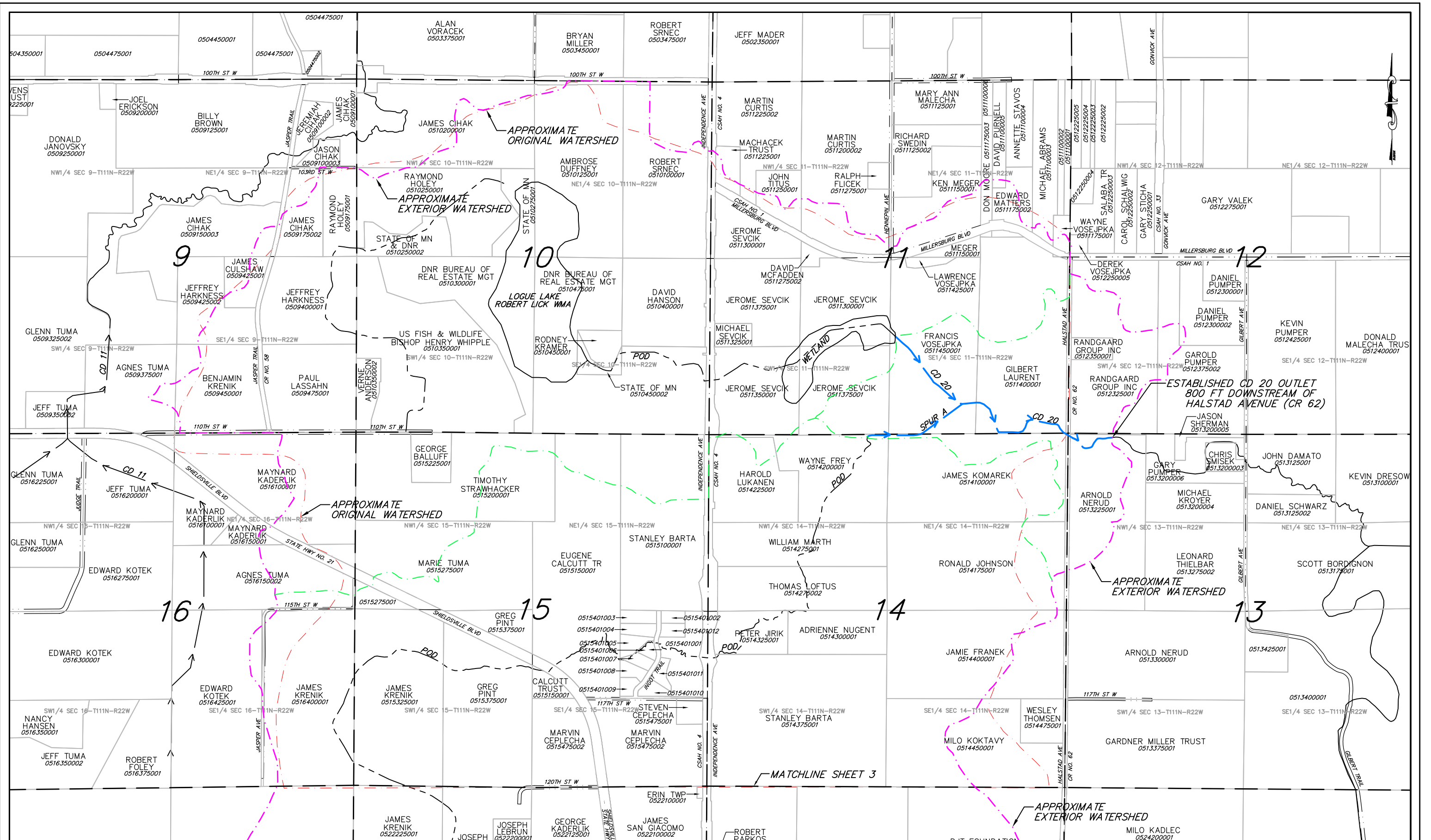

COPYRIGHT  
 by JONES, HAUGH & SMITH INC.  
 This drawing and format are protected by  
 Copyright and all rights are reserved. The use  
 of this drawing and format is strictly prohibited  
 without the written consent and permission of  
 Jones, Haugh & Smith Inc.

No responsibility is accepted for the locations of  
 utilities shown hereon. Verification of actual locations  
 should be requested prior to the commencement of  
 construction or the taking of any other action relying  
 on the actual locations.  
 GOPHER STATE ONE-CALL: 1-800-252-1166

REV.	BY	DATE

**JONES, HAUGH & SMITH INC**  
 CONSULTING ENGINEERS & LAND SURVEYORS  
 PH. 507-373-4876  
 515 SOUTH WASHINGTON AVENUE  
 ALBERT LEA, MINNESOTA 56007

DESIGNED: SJP  
 DRAWN: SJP  
 CHECKED: SJP  
 DATE: 1-28-11  
 FILE NO: 10-379.DWG

I hereby certify that this plan, specification, or report was  
 prepared by me or under my direct supervision and that I  
 am a duly Licensed Professional Engineer under the laws of  
 the State of Minnesota.  
*Steven J. Penkava*  
 Steven J. Penkava  
 Lic. No. 43985 Date: 4-16-12

**RICE COUNTY, MN**  
**COUNTY DITCH NO. 20**  
**WATERSHED MAP**  
 REDETERMINATION OF BENEFITS & DAMAGES  
 ERIN TOWNSHIP

SHEET  
 2  
 OF  
 3

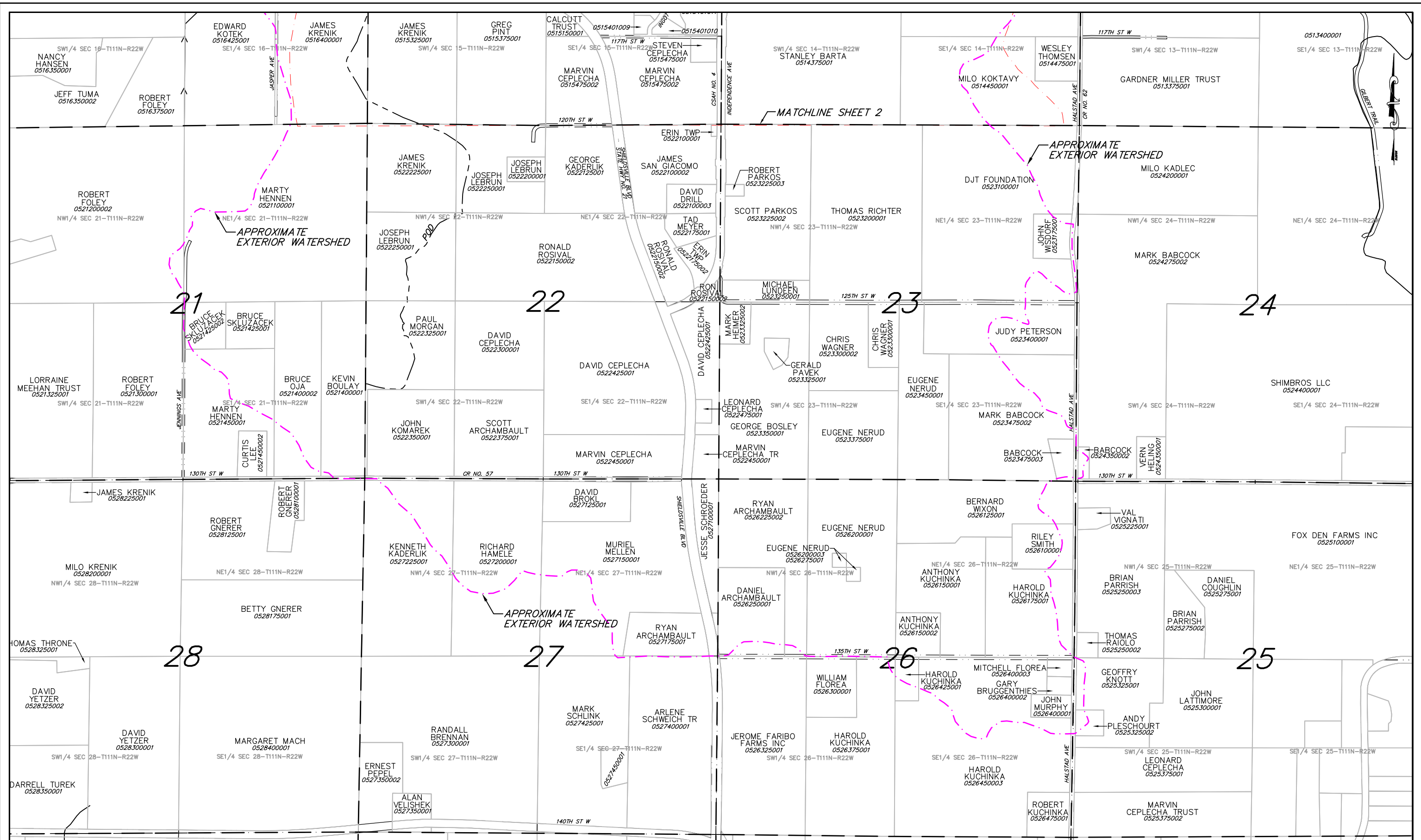

COPYRIGHT  
 by JONES, HAUGH & SMITH INC.  
 This drawing and format are protected by  
 Copyright and all rights are reserved. The use  
 of this drawing and format is strictly prohibited  
 without the written consent and permission of  
 Jones, Haugh & Smith Inc.

No responsibility is accepted for the locations of  
 utilities shown hereon. Verification of actual locations  
 should be requested prior to the commencement of  
 construction or the taking of any other action relying  
 on the actual locations.  
 GOPHER STATE ONE-CALL: 1-800-252-1166

REV.	BY	DATE

**JONES, HAUGH & SMITH INC**  
 CONSULTING ENGINEERS & LAND SURVEYORS  
 PH. 507-373-4876  
 515 SOUTH WASHINGTON AVENUE  
 ALBERT LEA, MINNESOTA 56007

DESIGNED: SJP  
 DRAWN: SJP  
 CHECKED: SJP  
 DATE: 1-28-11  
 FILE NO: 10-379.DWG

I hereby certify that this plan, specification, or report was  
 prepared by me or under my direct supervision and that I  
 am a duly Licensed Professional Engineer under the laws  
 of the State of Minnesota.  
*Steven J. Penkava*  
 Steven J. Penkava  
 Lic. No. 43985 Date: 4-16-12

**RICE COUNTY, MN**  
**COUNTY DITCH NO. 20**  
**WATERSHED MAP**  
 REDETERMINATION OF BENEFITS & DAMAGES  
 ERIN TOWNSHIP

SHEET  
 3  
 OF  
 3